

# ART 216 Asian Art

---

## 5b. China in the Bronze Age





[Erlitou period, c. 1700–1500 BCE]



[ding 鼎]



[jue 爵]



*You (ritual wine vessel)*  
From early Shang capital at Zhengzhou  
Shang dynasty, 15th century BCE

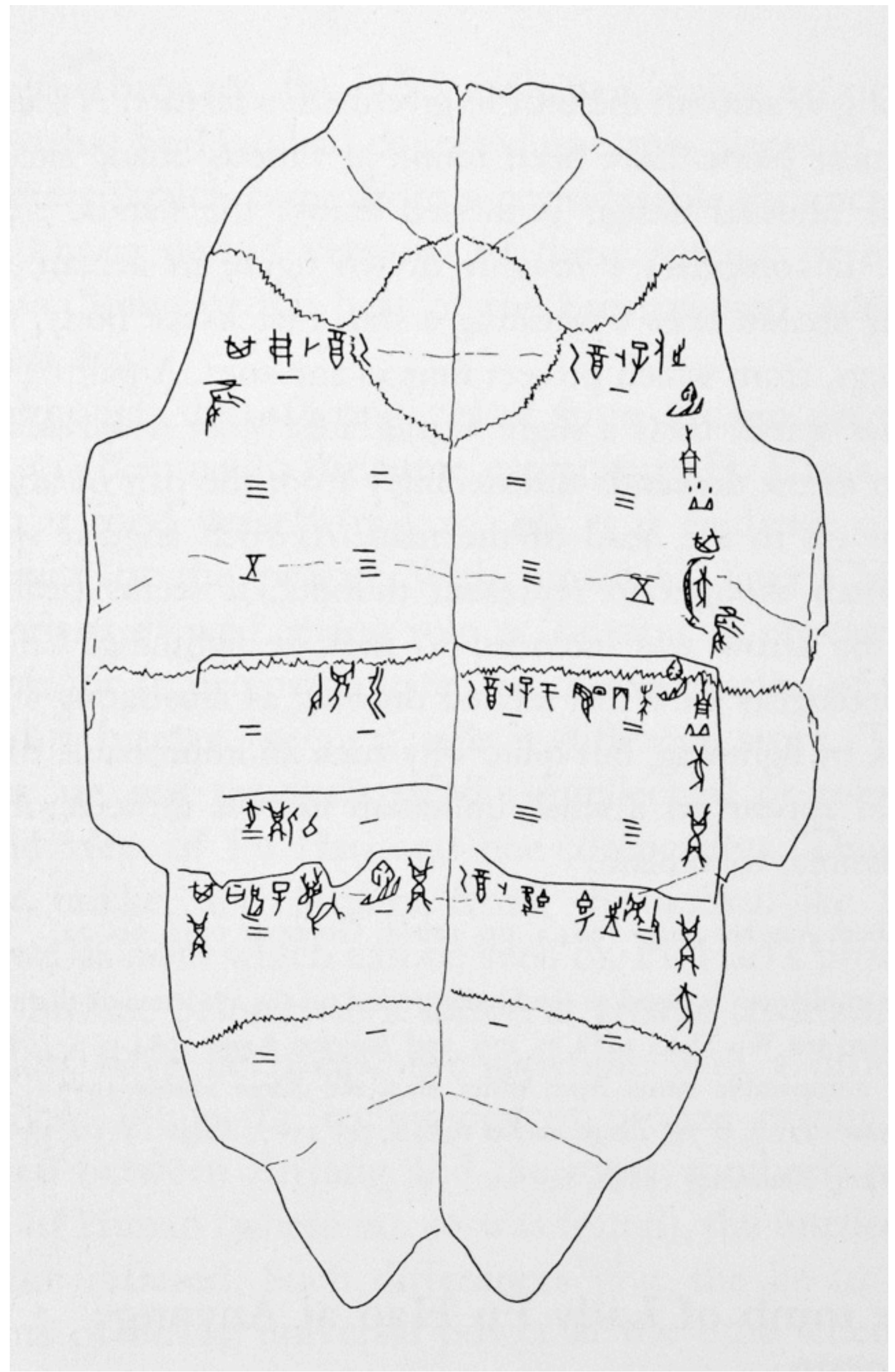

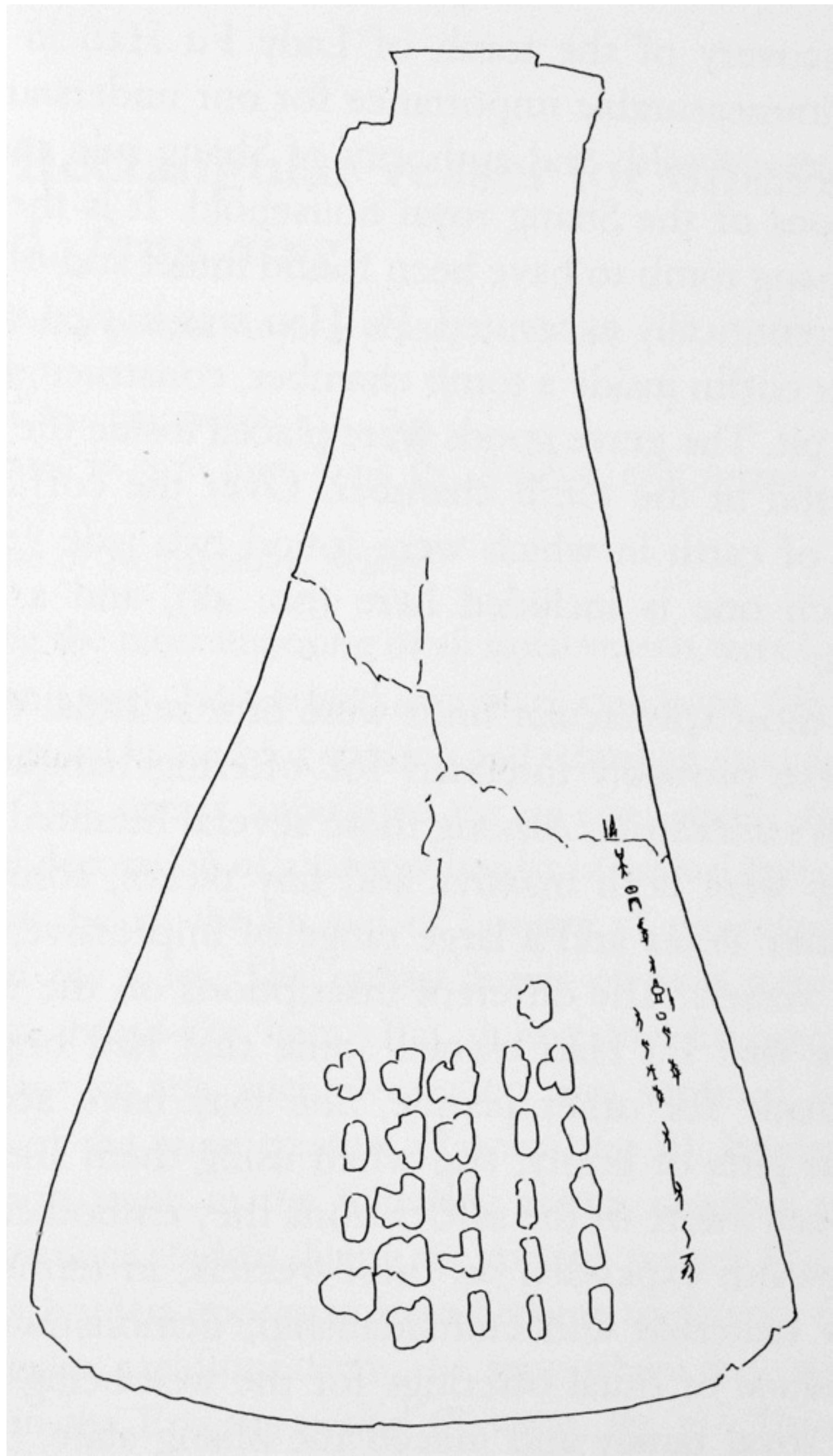

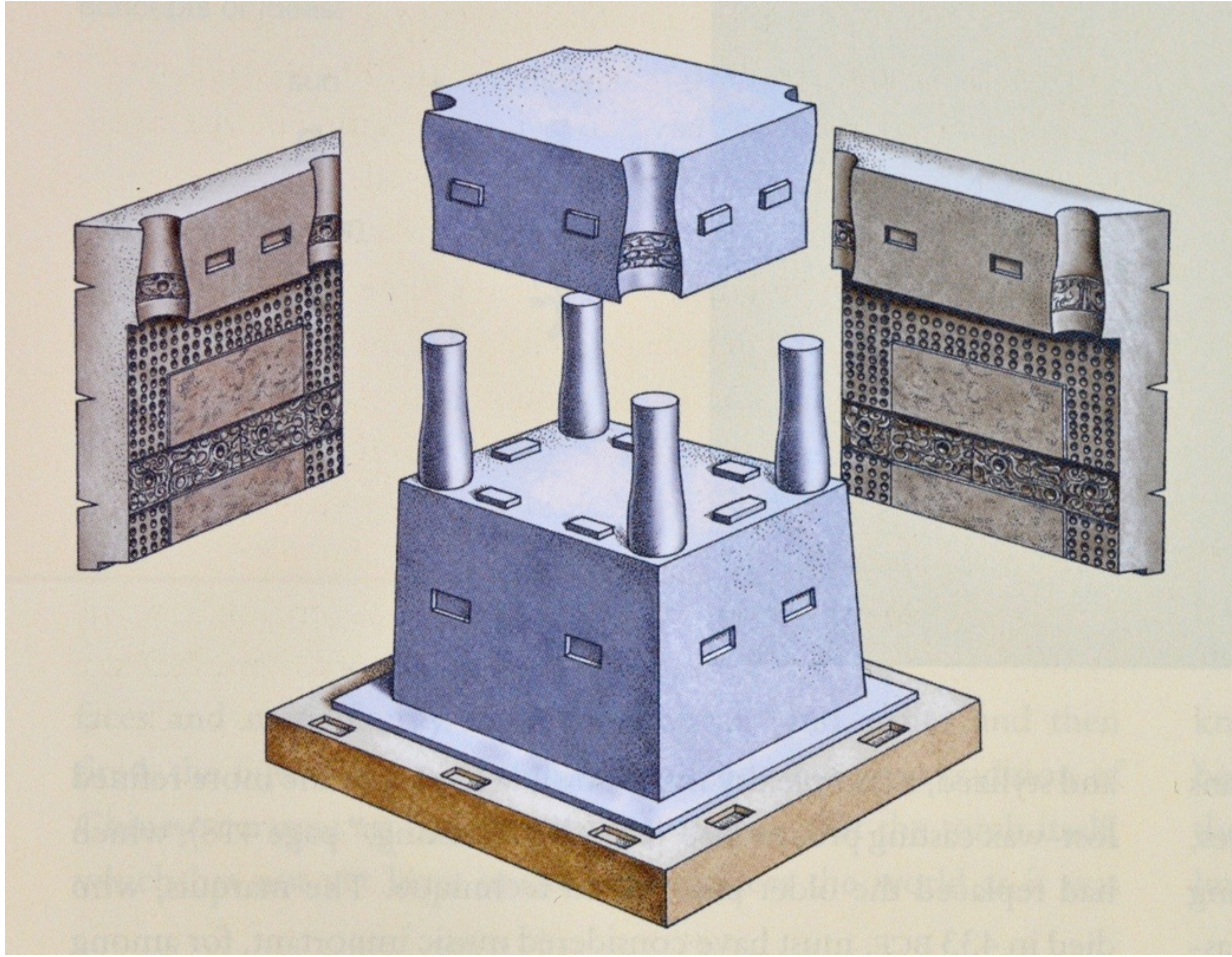







*Guang (ritual wine vessel)  
with tiger and owl decor  
Shang dynasty,  
13th century BCE\**









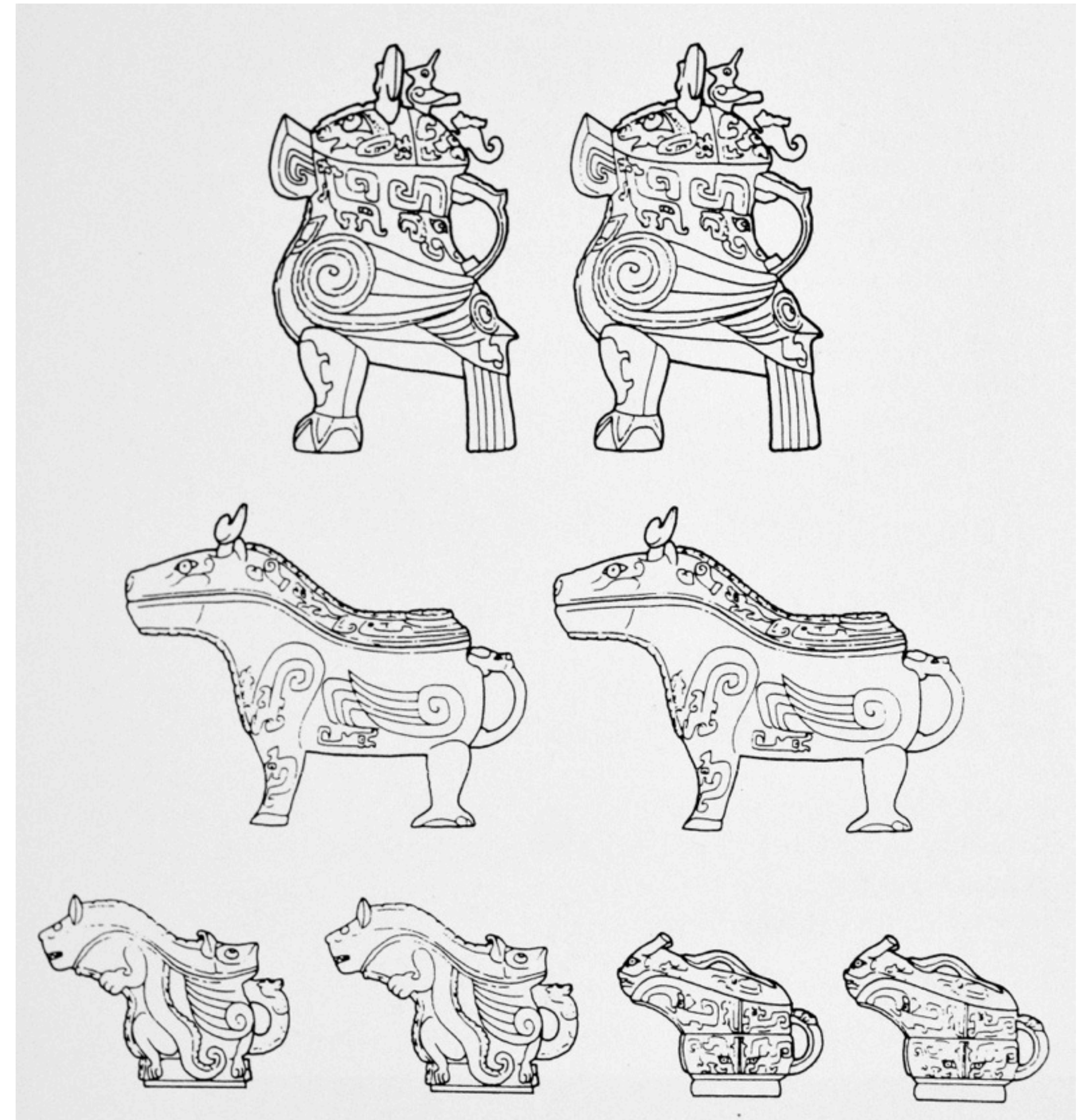

Tomb of Lady Hao  
Late Shang capital at Anyang  
Shang dynasty, c. 1200 BCE





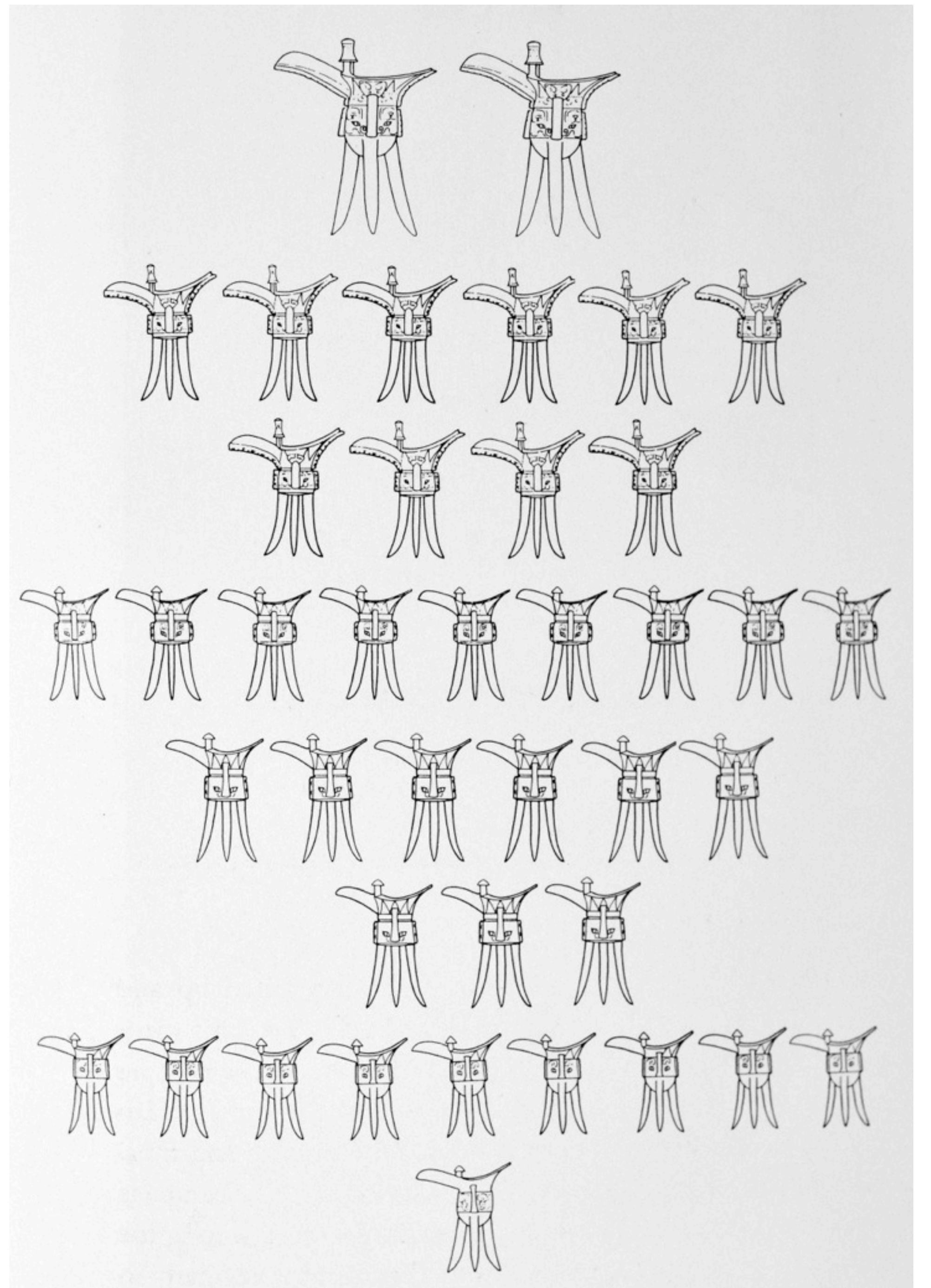



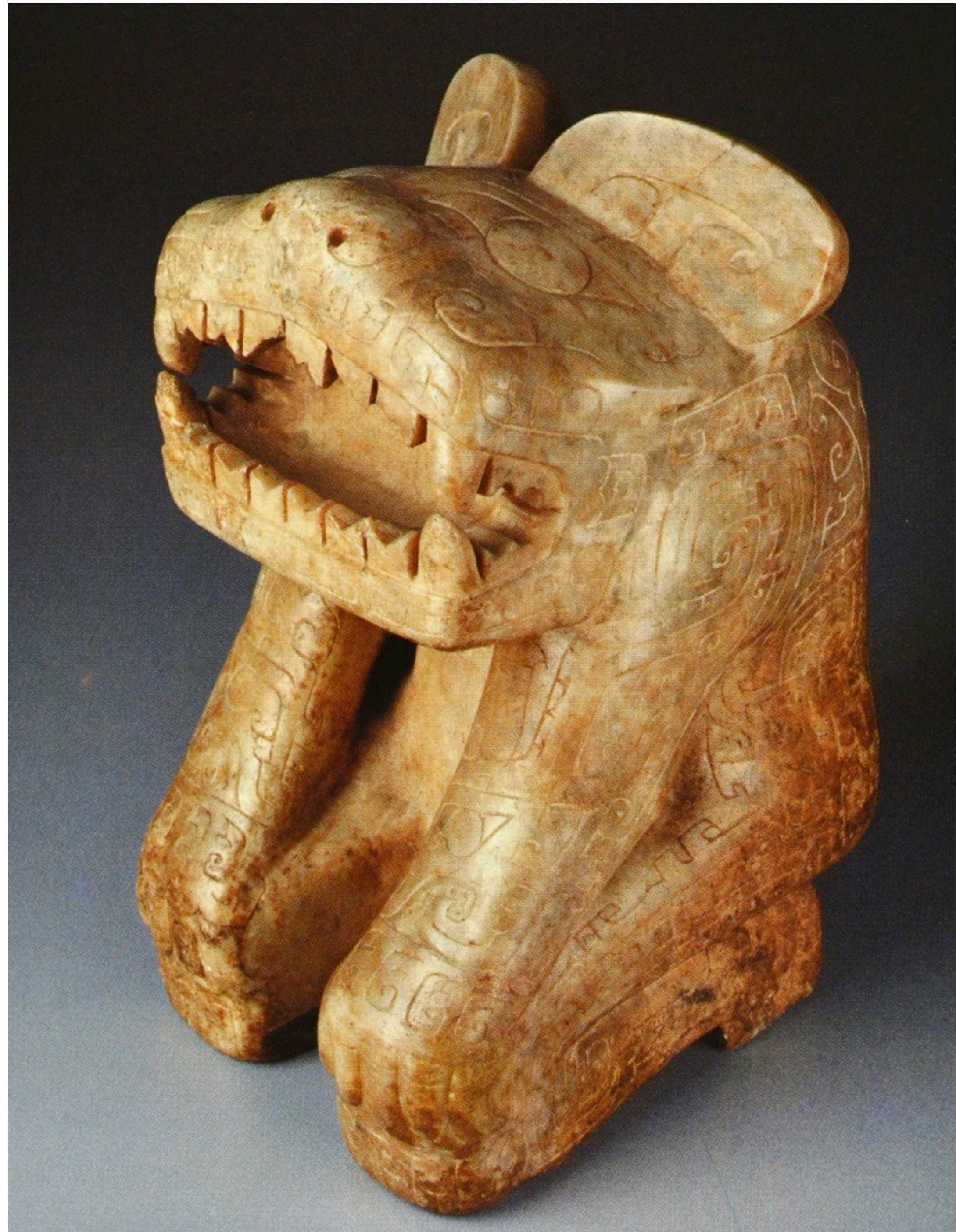





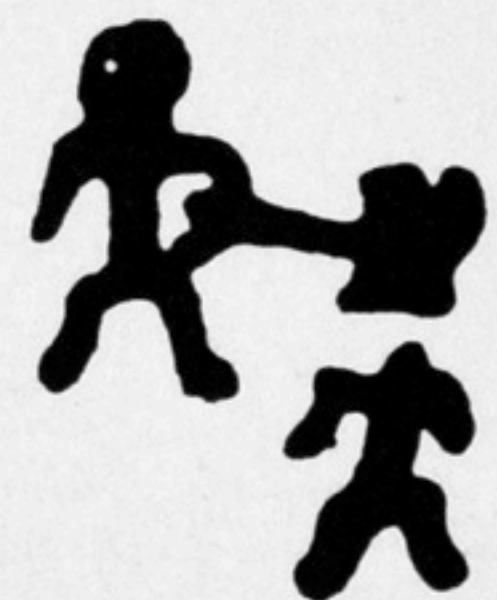
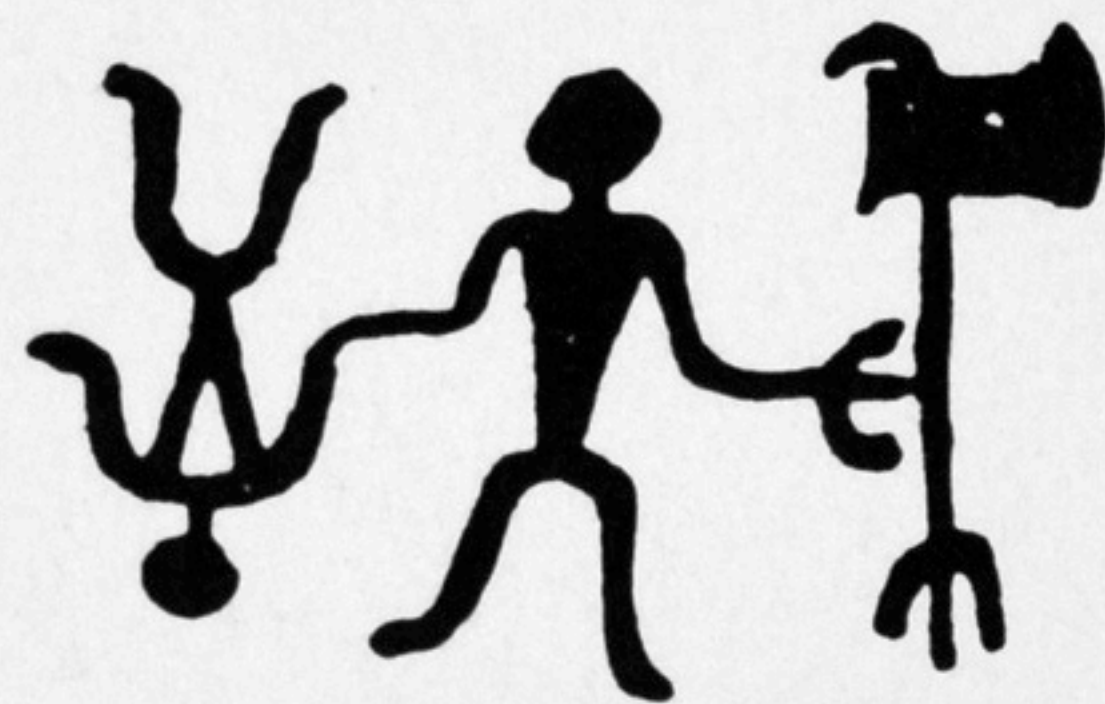
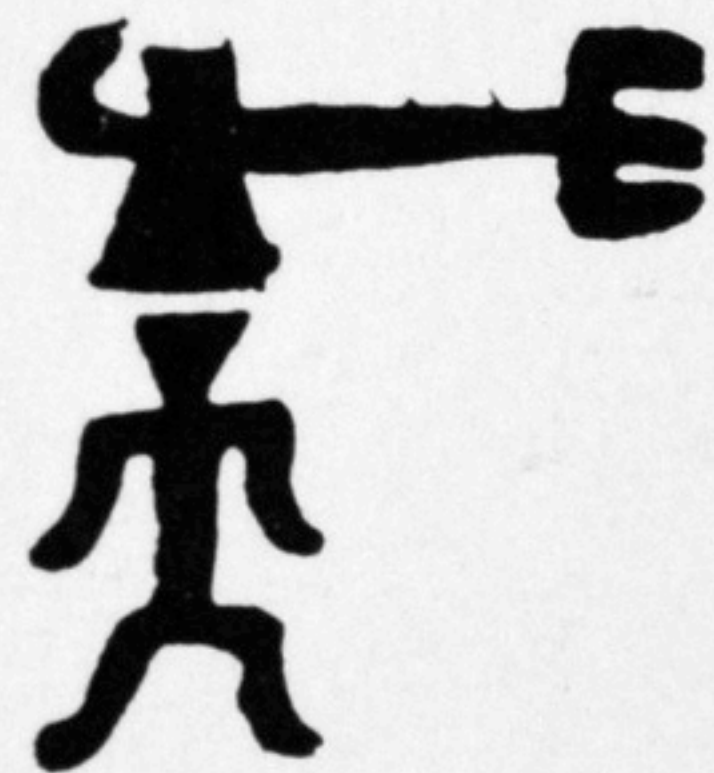
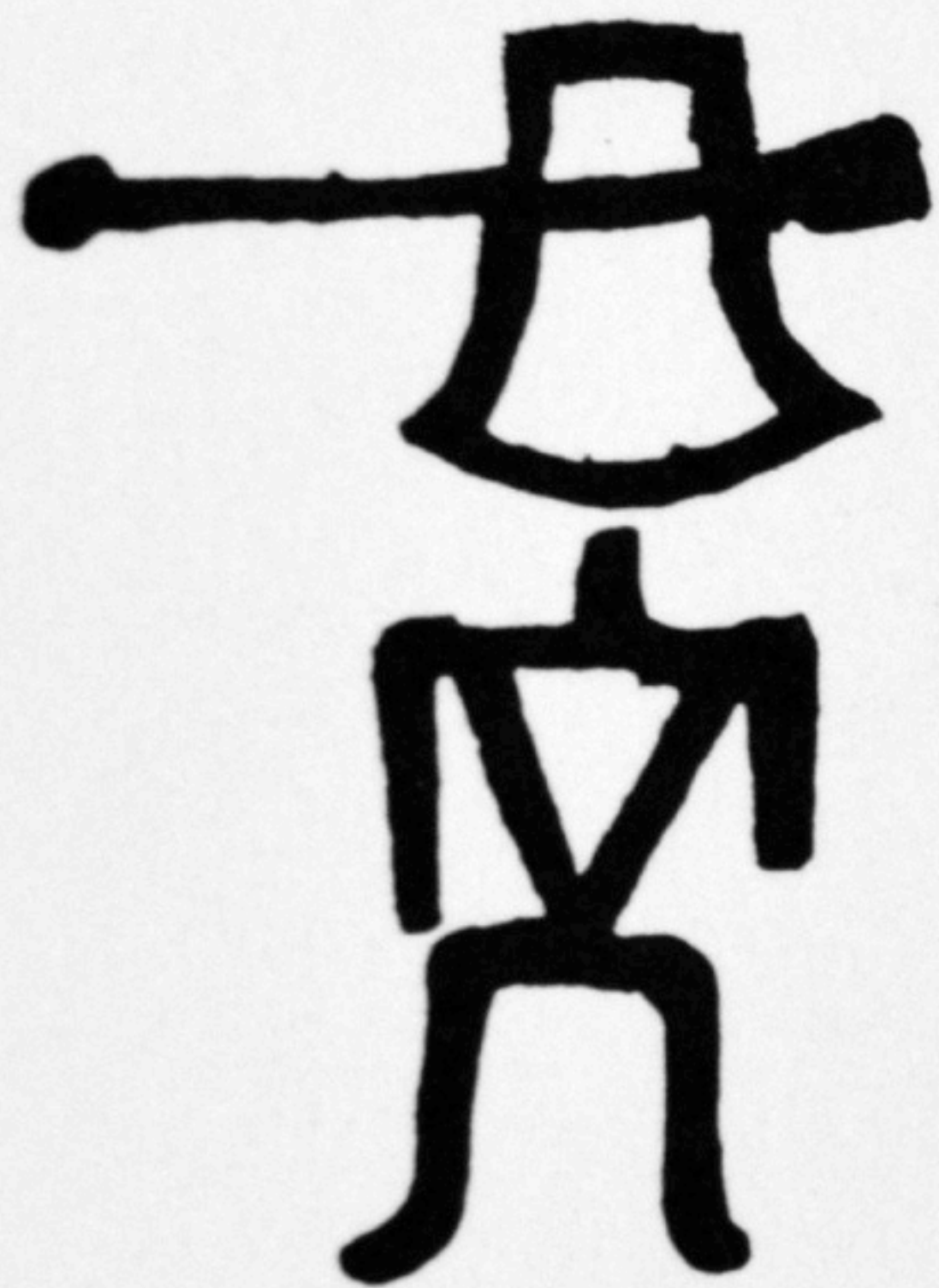

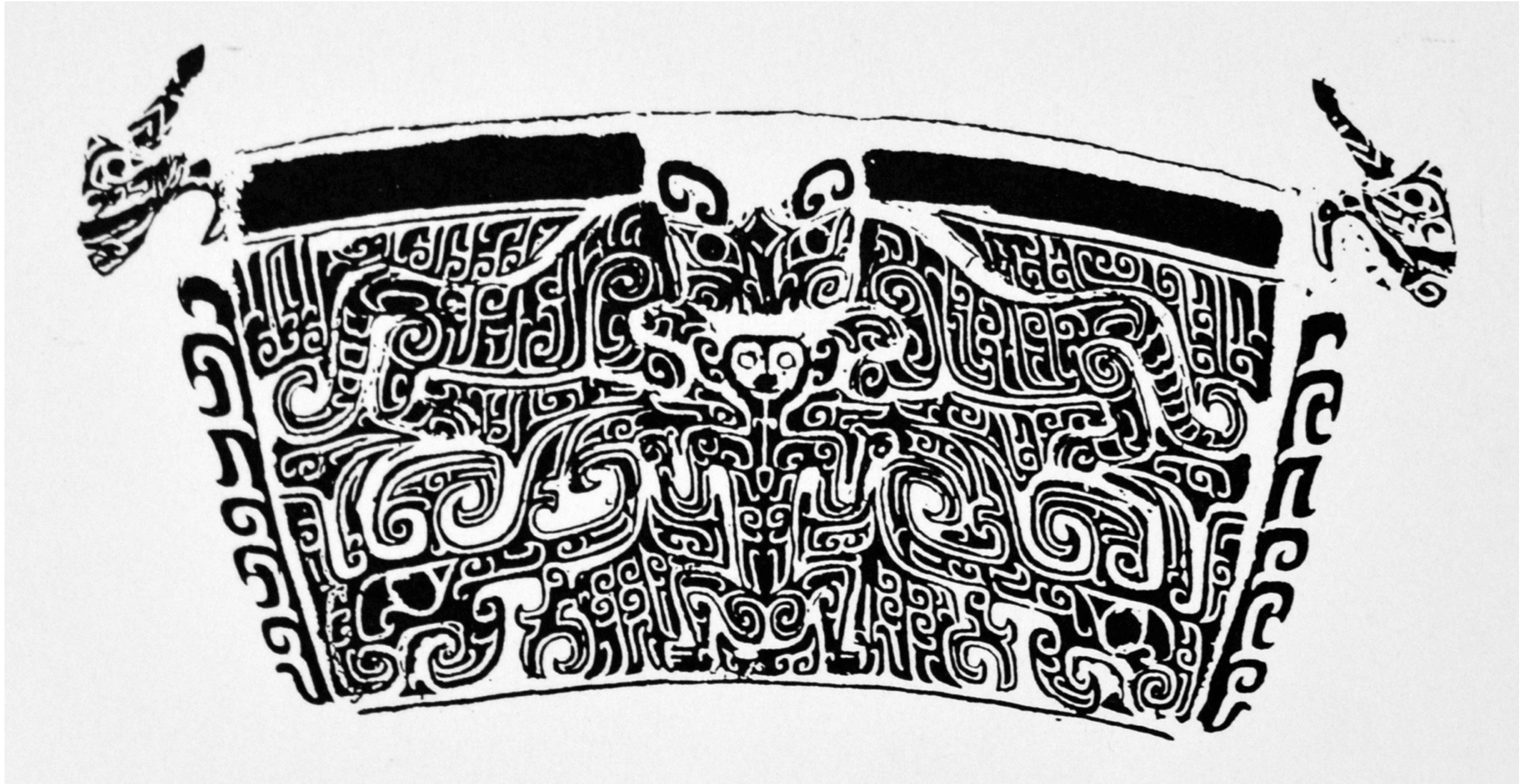







From Changsha area (Hunan)  
Shang period, c. 1100 BCE



From Changsha area (Hunan)  
Shang period, c. 1100 BCE

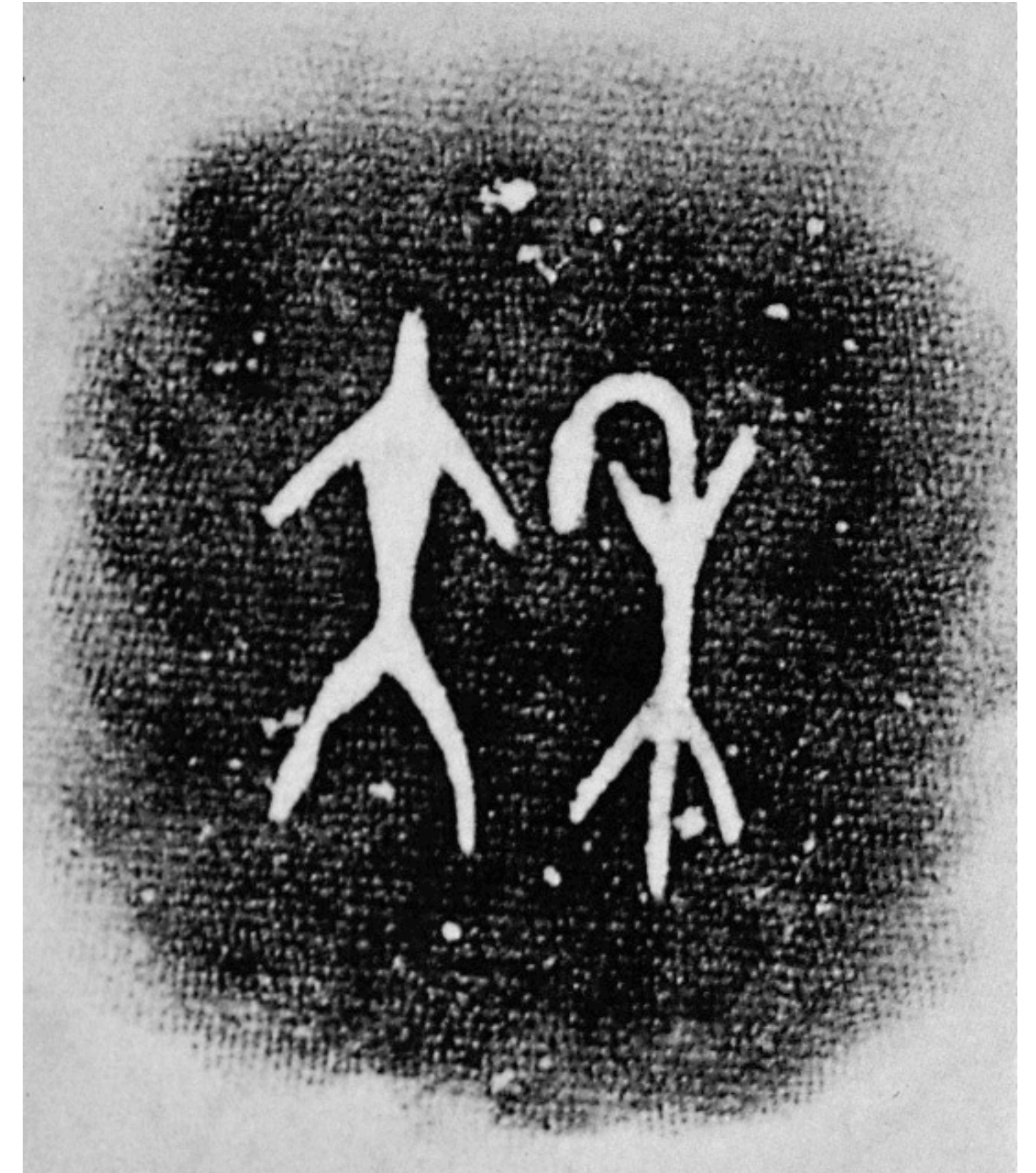

From Changsha area (Hunan)  
Shang period, c. 1100 BCE





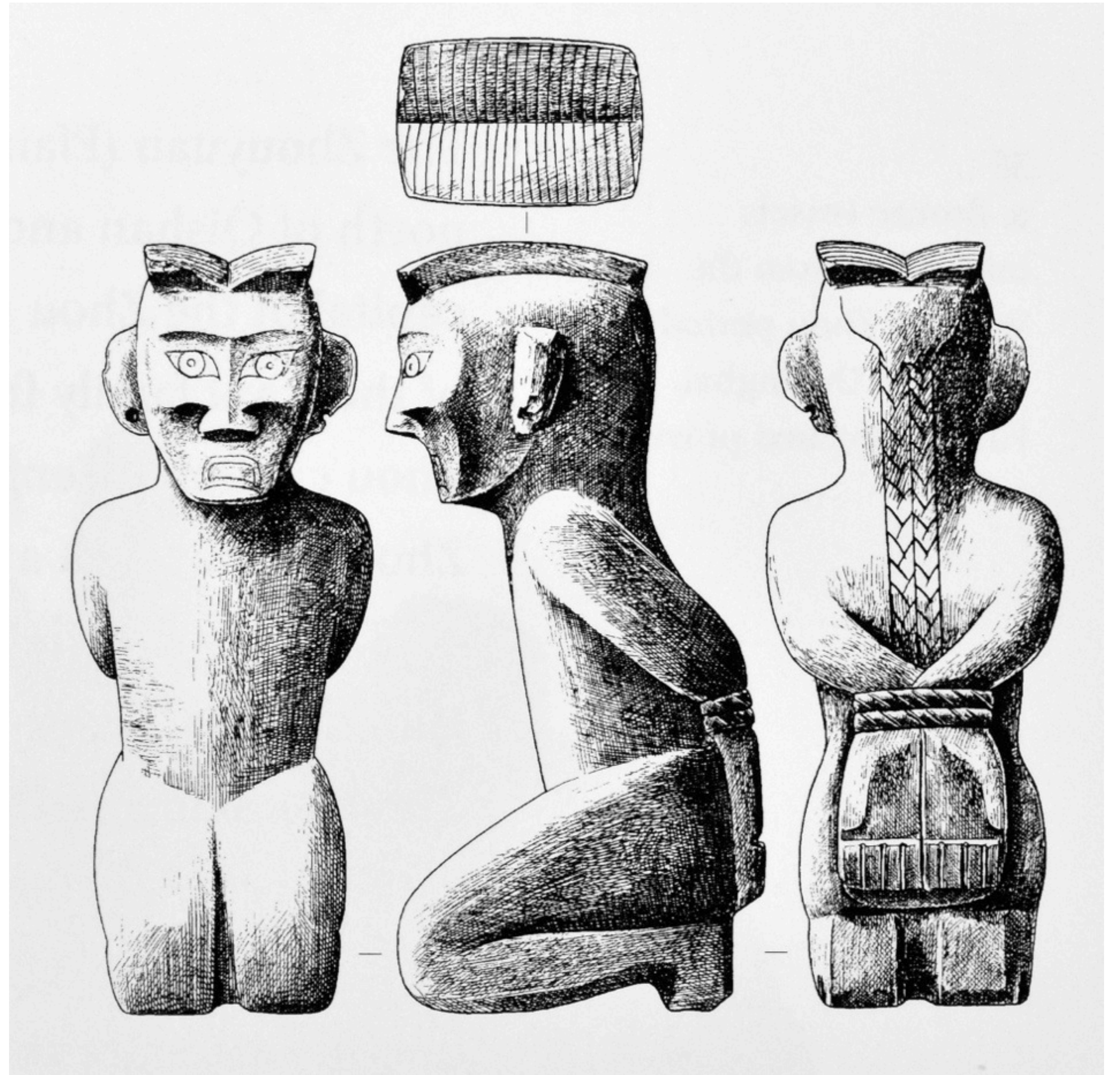



Sacrificial pits at Sanxingdui [Guanghan, Sichuan]. Shang period, 12th century BCE







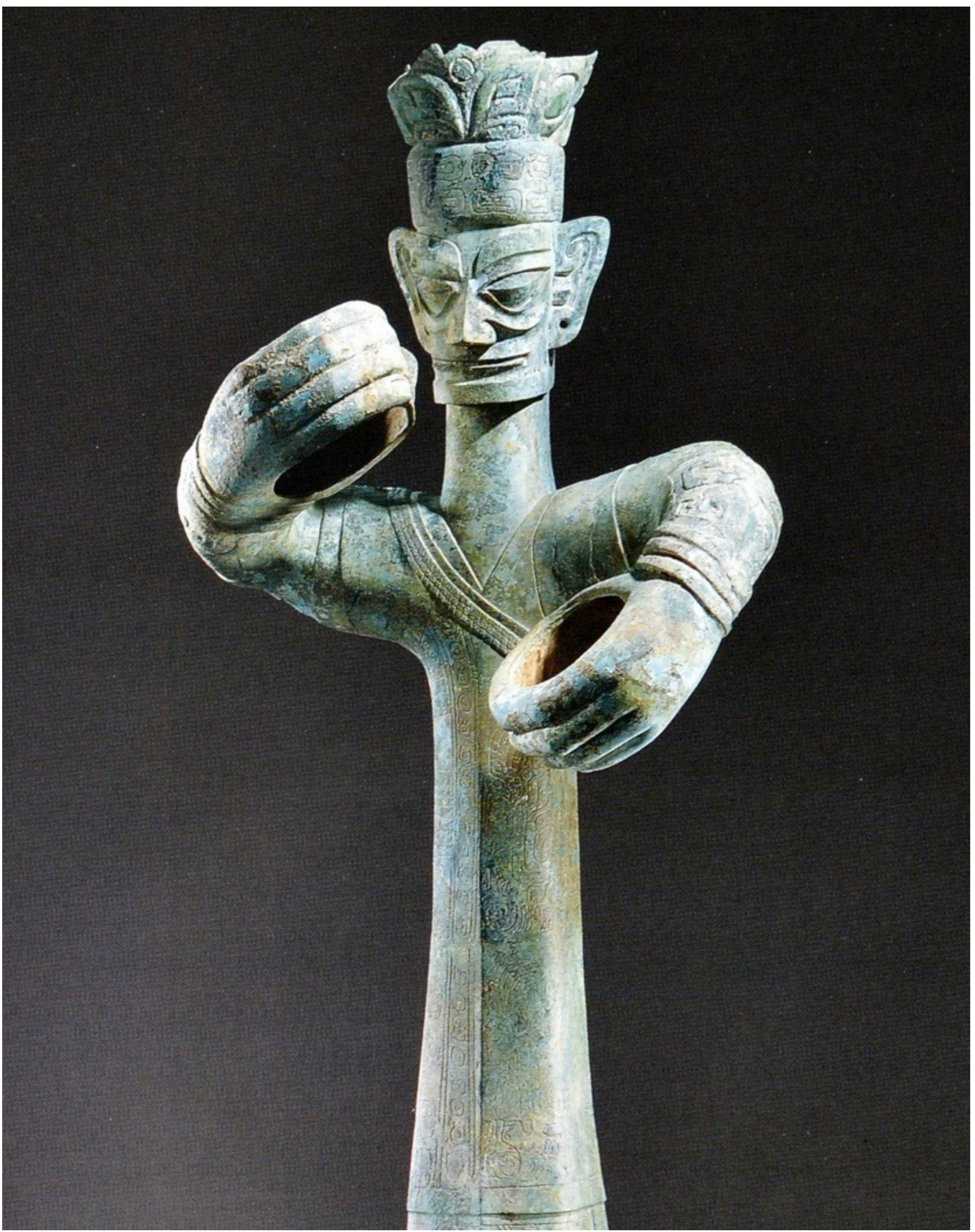





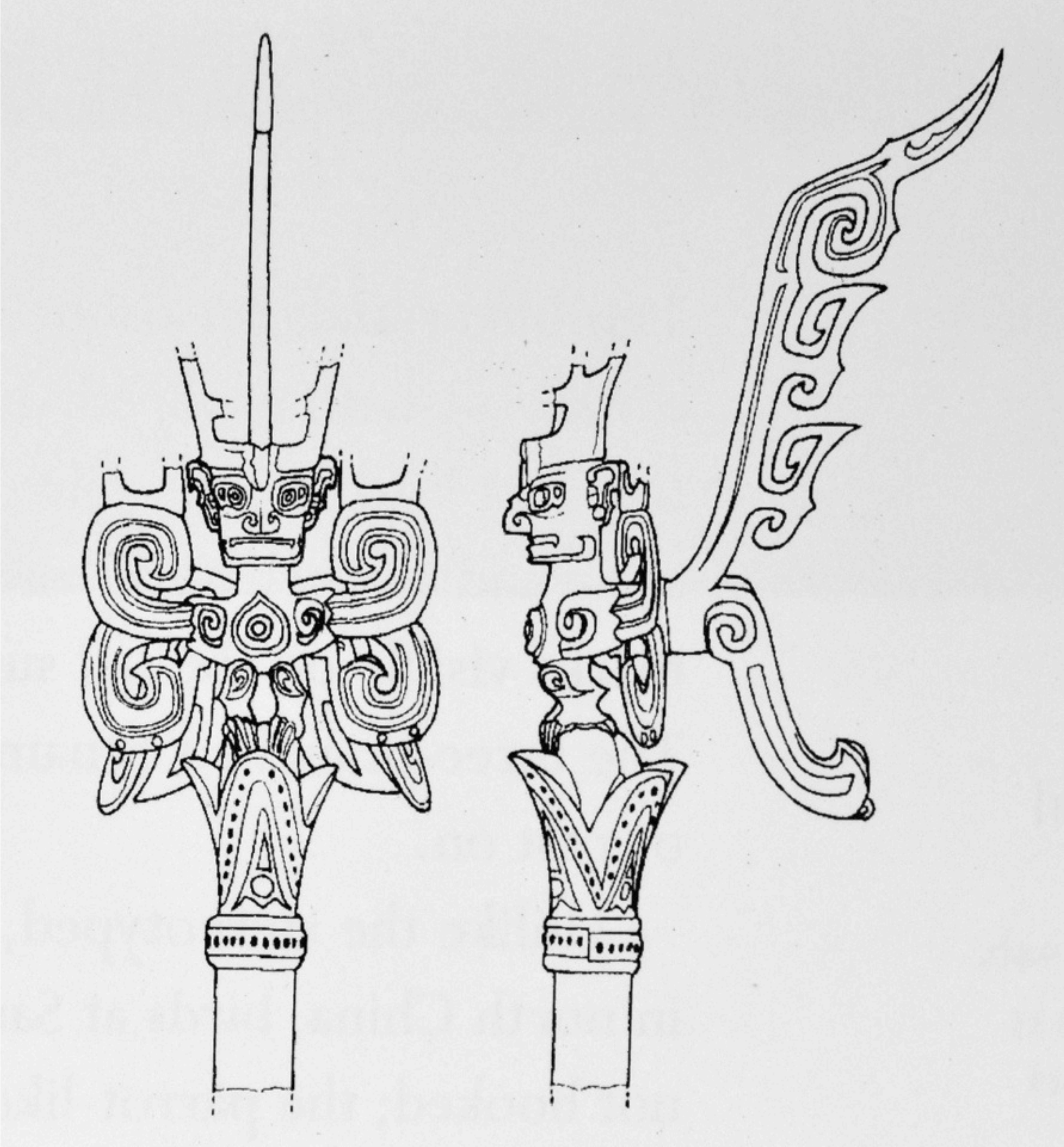







*Ding (tripod)*  
From Zhou capital at Chang'an  
Western Zhou dynasty, c. 1000 BCE







*Zun (ritual wine vessel)*  
From Zhou capital at Chang'an  
Western Zhou dynasty, c. 925 BCE

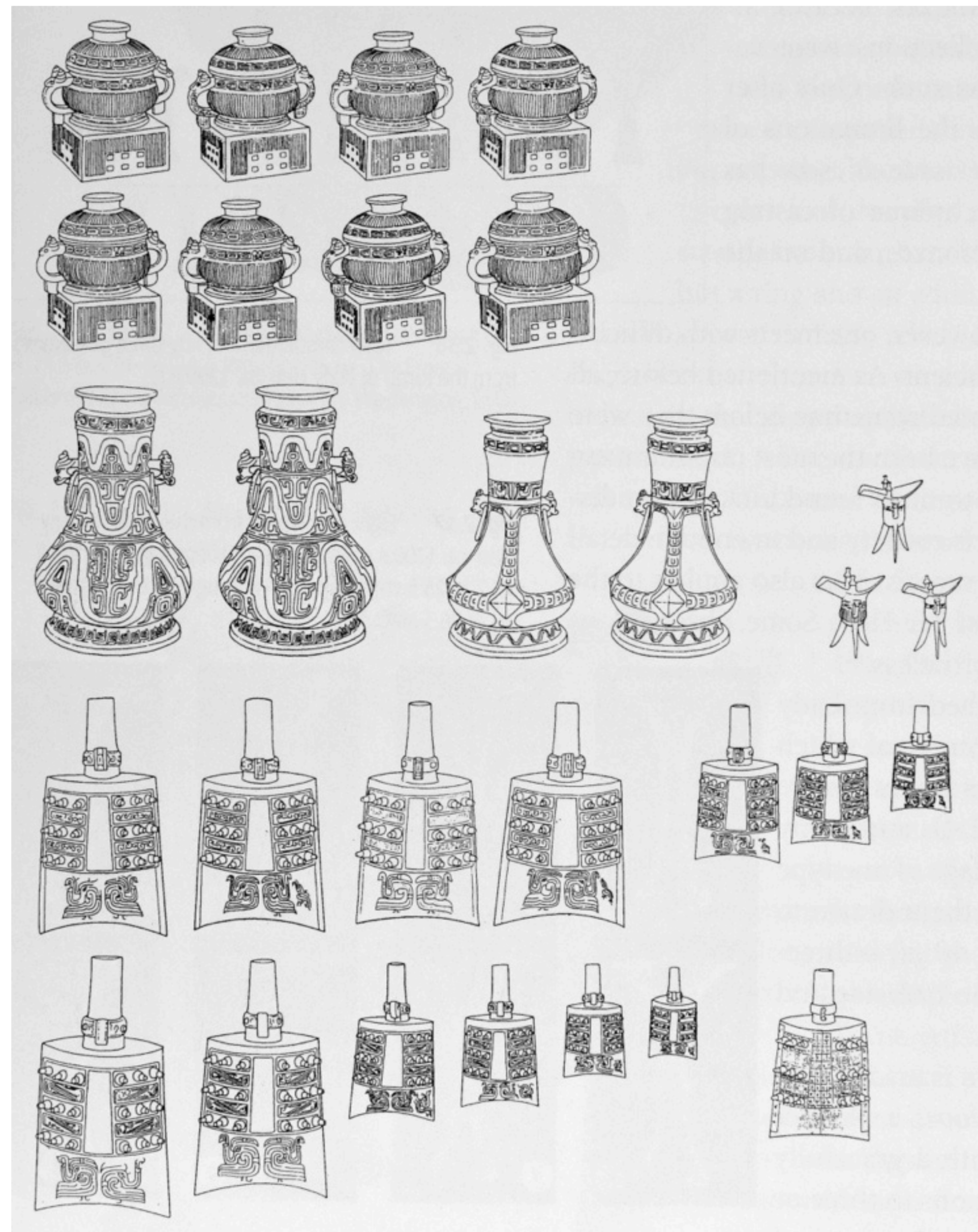

From Wei family hoard in Shaanxi  
Western Zhou dynasty, c. 850 BCE



From tomb of Minister Zhao of Jin (Taiyuan, Shanxi)  
Spring and Autumn period, c. 500 BCE



From bronze foundry site at Jin capital at Houma (Shanxi)  
Spring and Autumn period, c. 5th century BCE







From tomb of Prince Wu of Chu (Xiasi, Henan)  
Spring and Autumn period, c. 560 BCE





From Chu tomb (Xujialing, Henan)  
Spring and Autumn period, c. 500 BCE

# Major States and Cultures During Fourth Century BCE

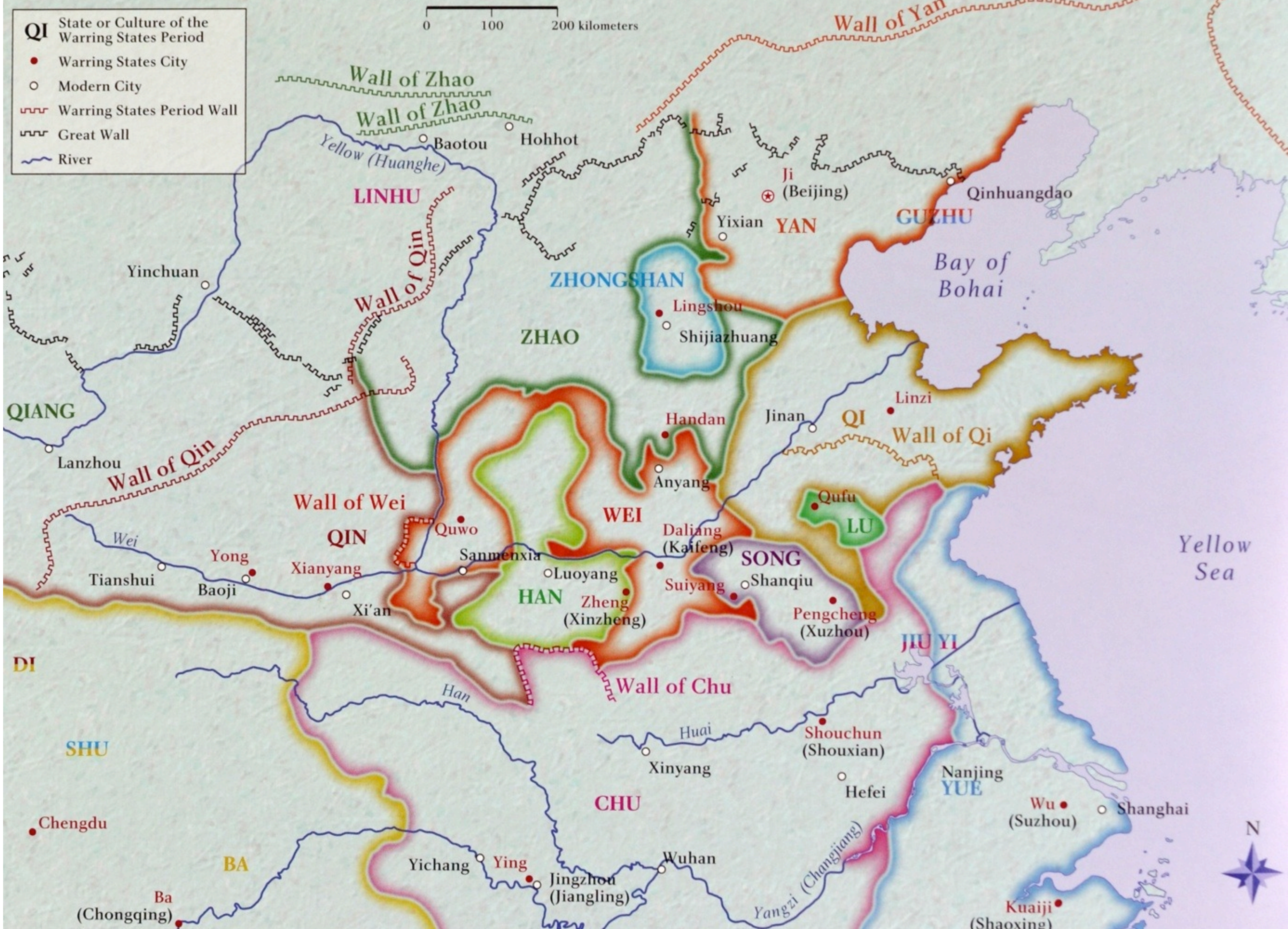



From Lu capital at Qufu  
Warring States period, c. 4th century BCE



Tomb of King Cuo of Zhongshan  
Warring States period, c. 325 BCE



Tomb of Marquis Yi of Zeng  
Warring States period, 433 BCE\*



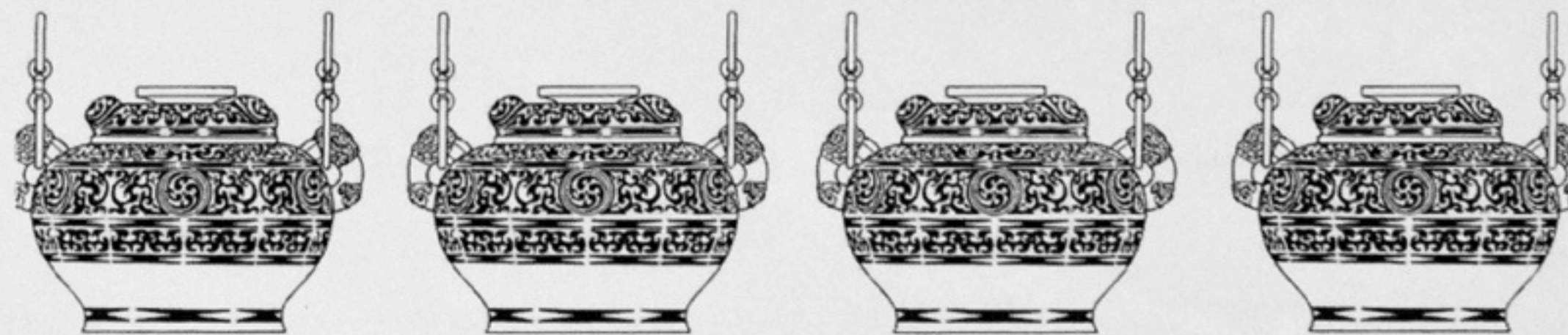
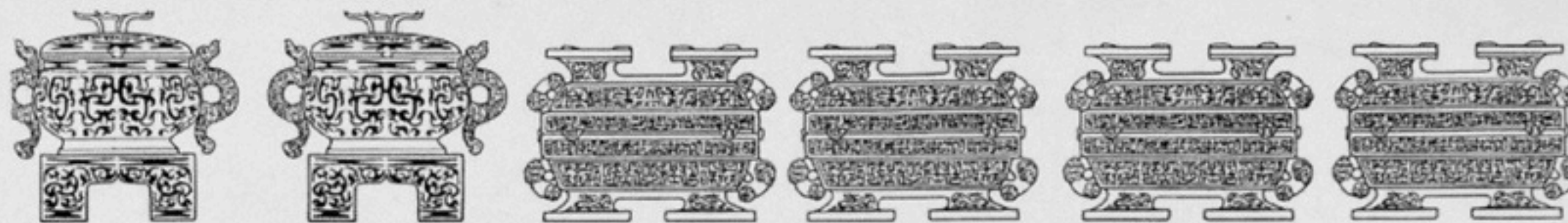
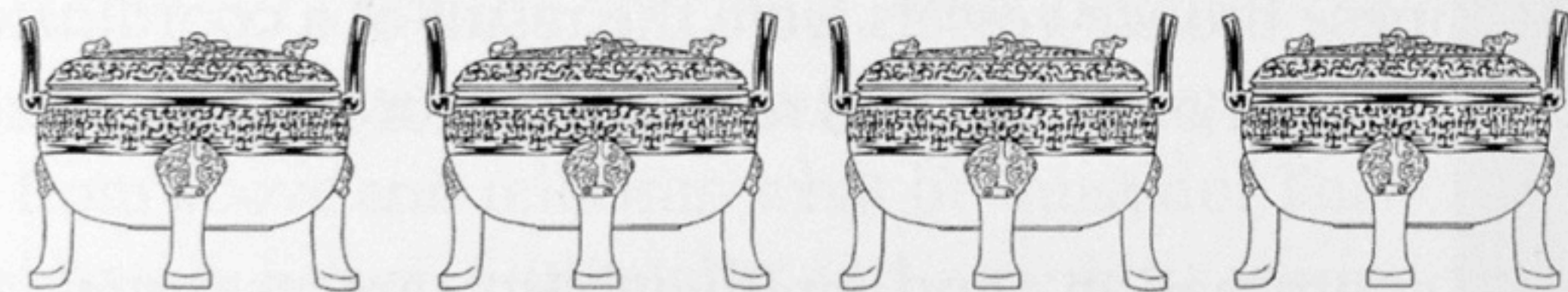
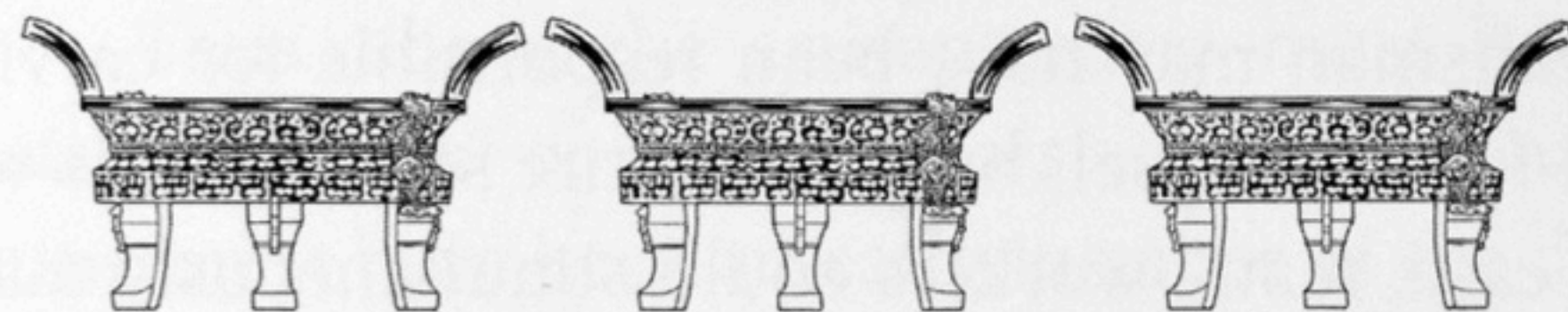
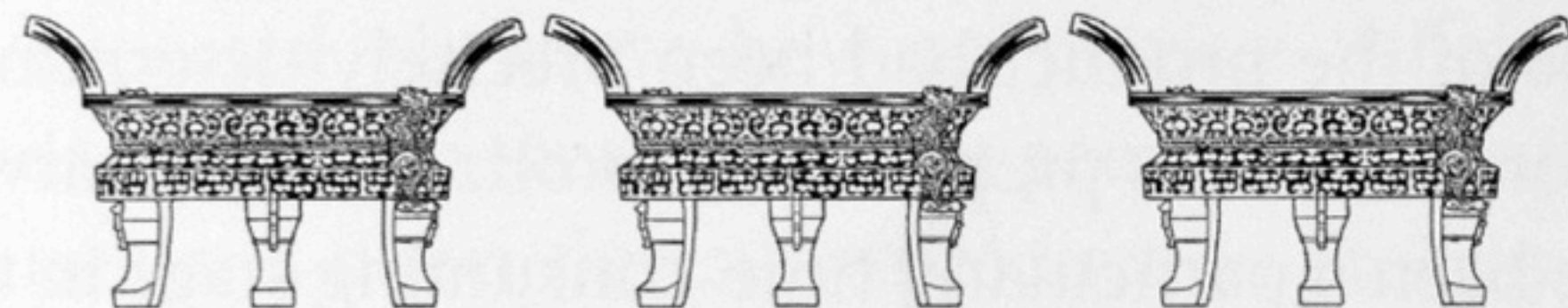
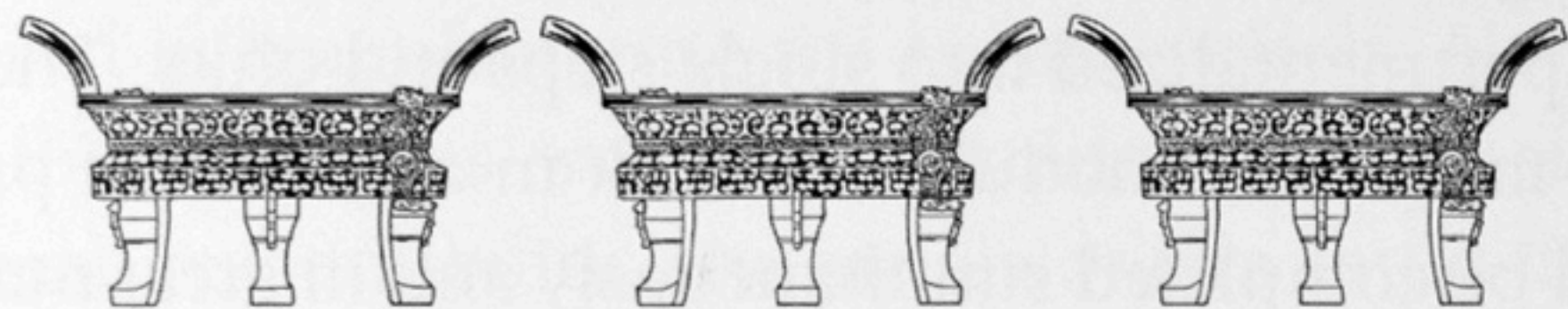
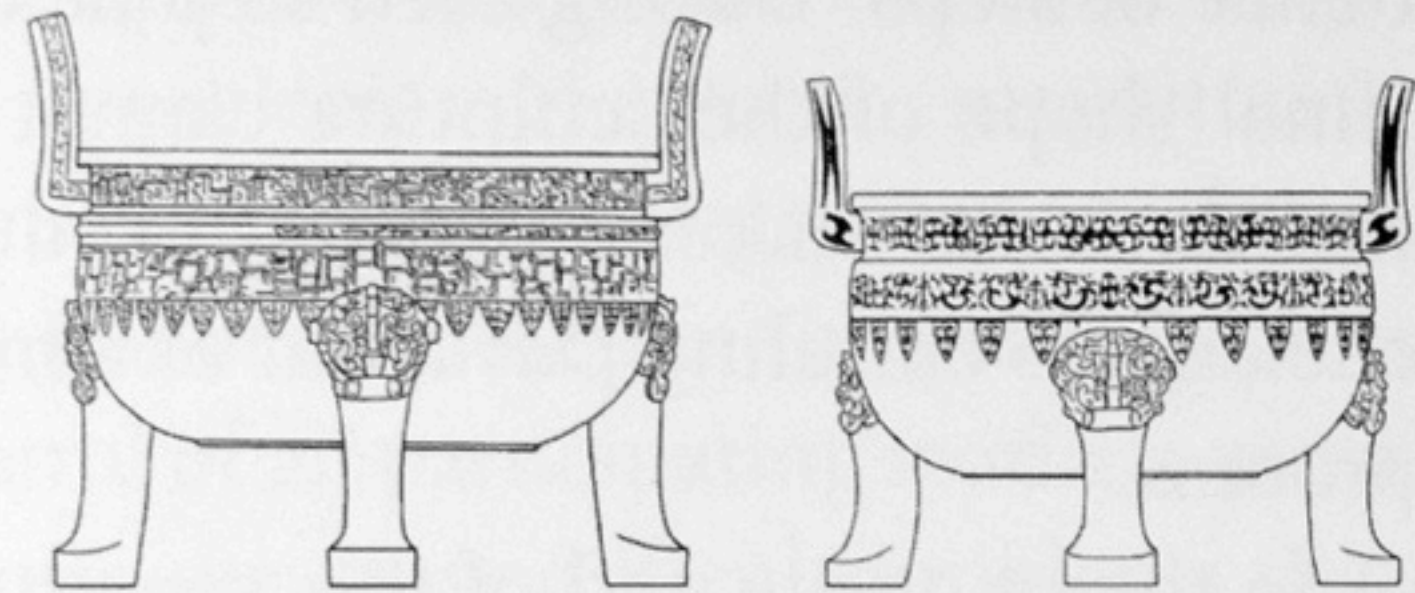

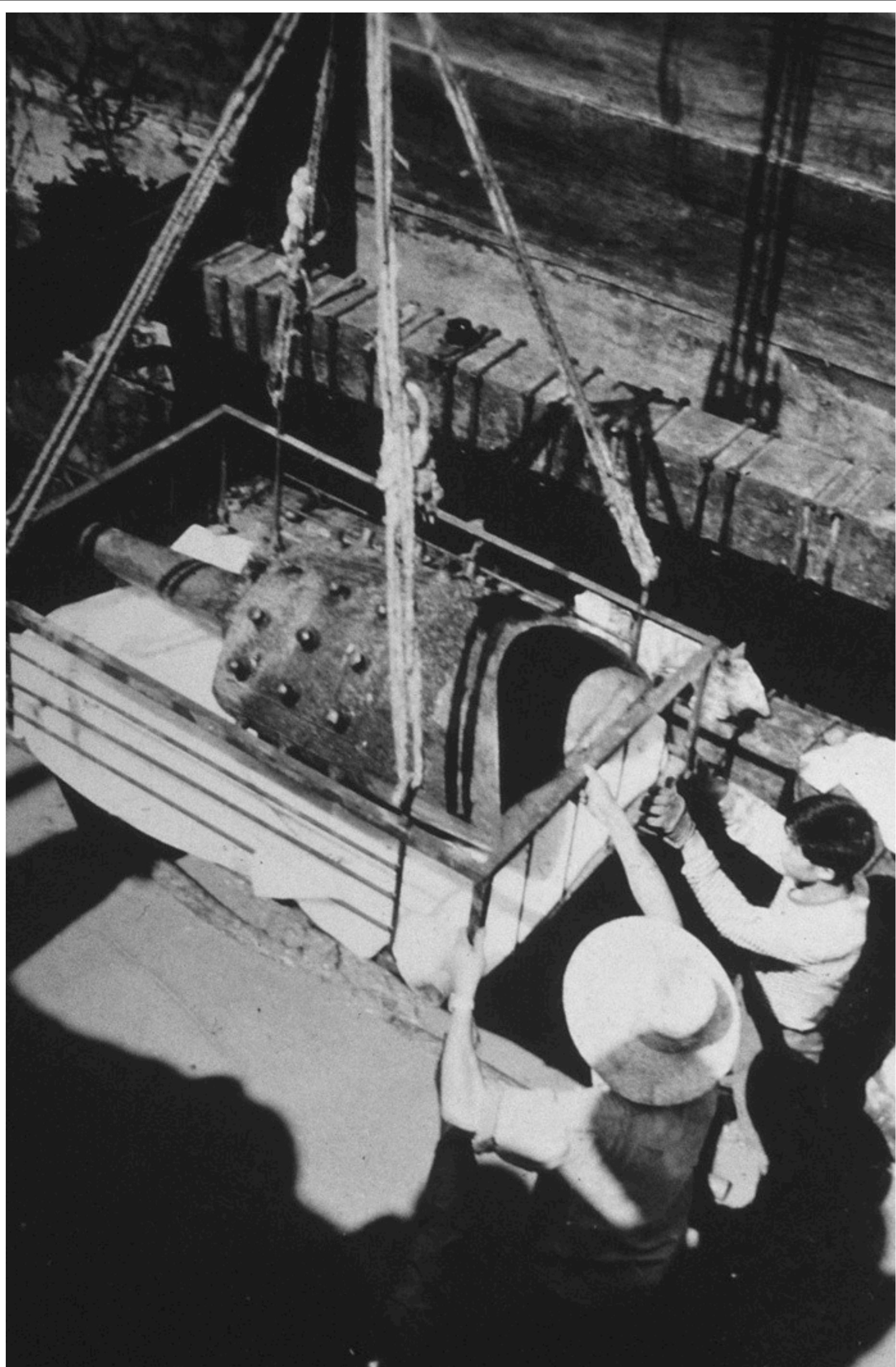



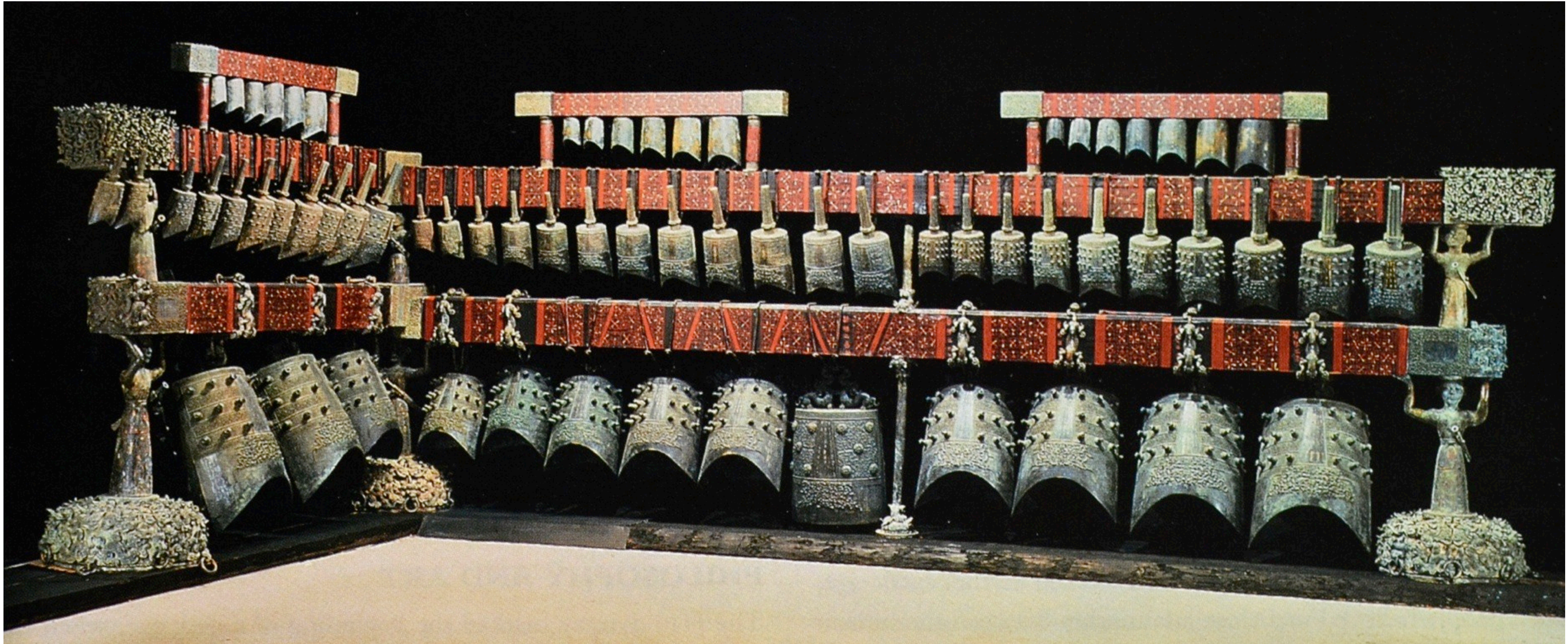

*Set of Bells*

From the tomb of Marquis Yi of Zeng  
Spring and Autumn period, 433 BCE\*

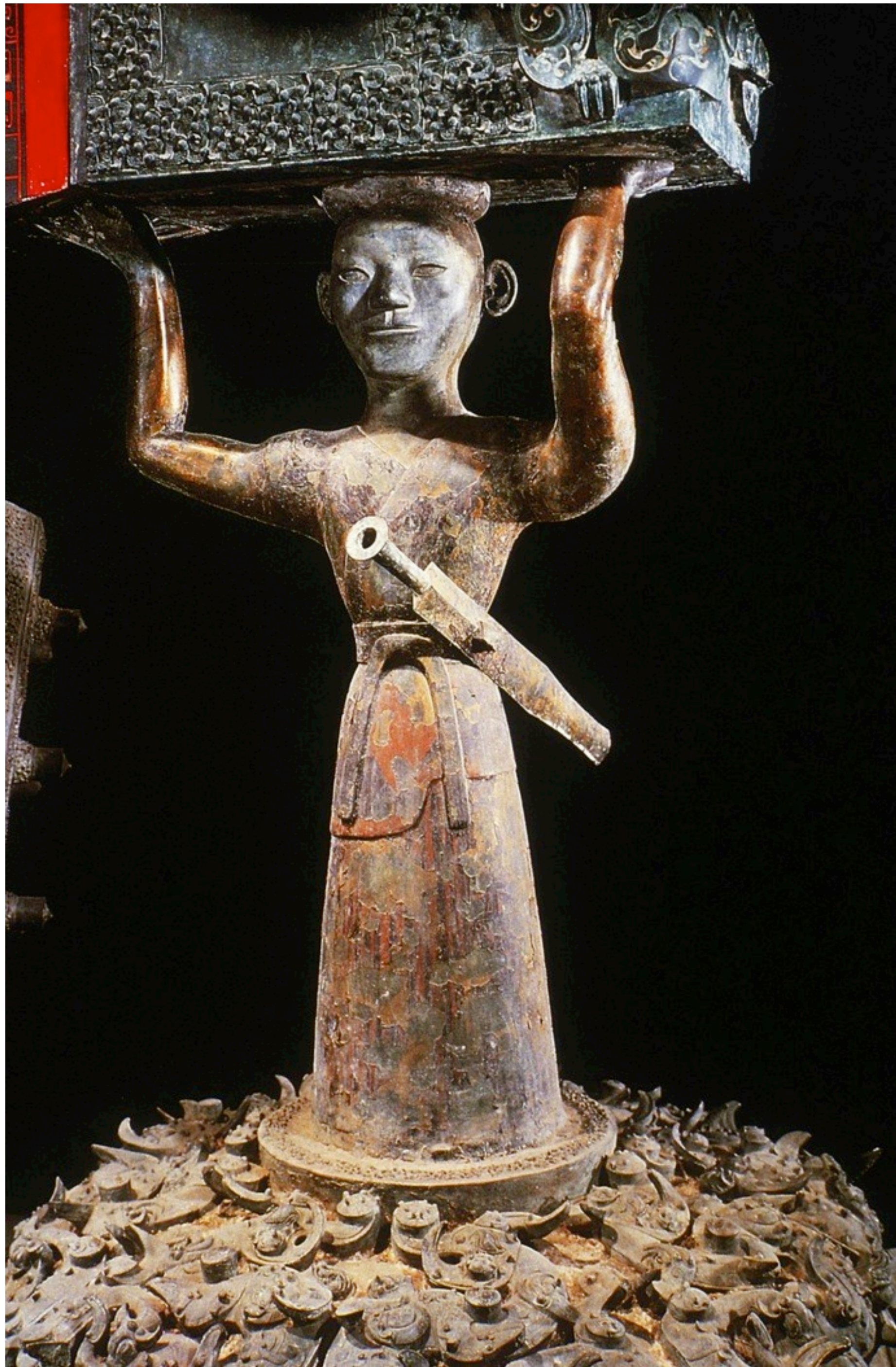



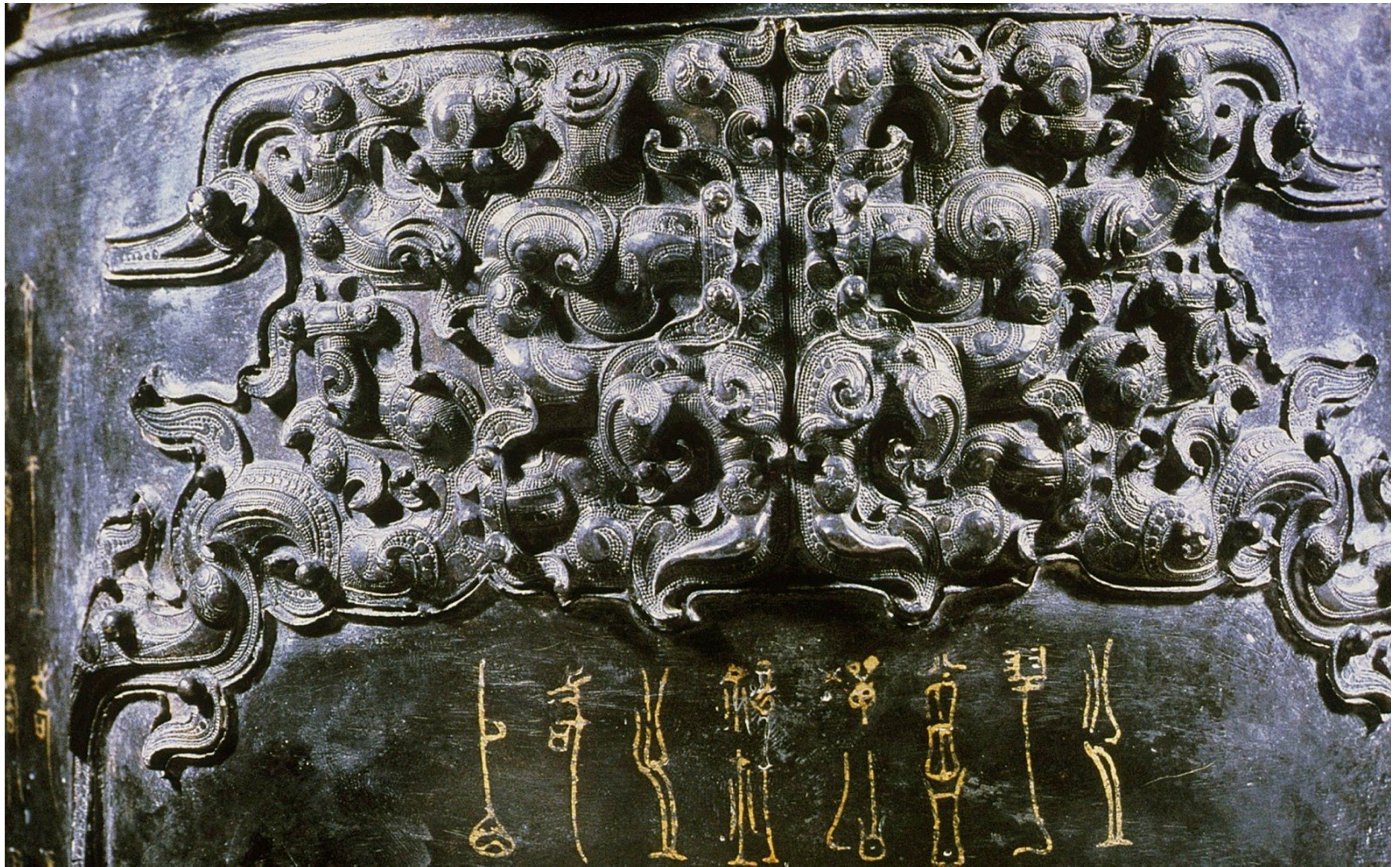





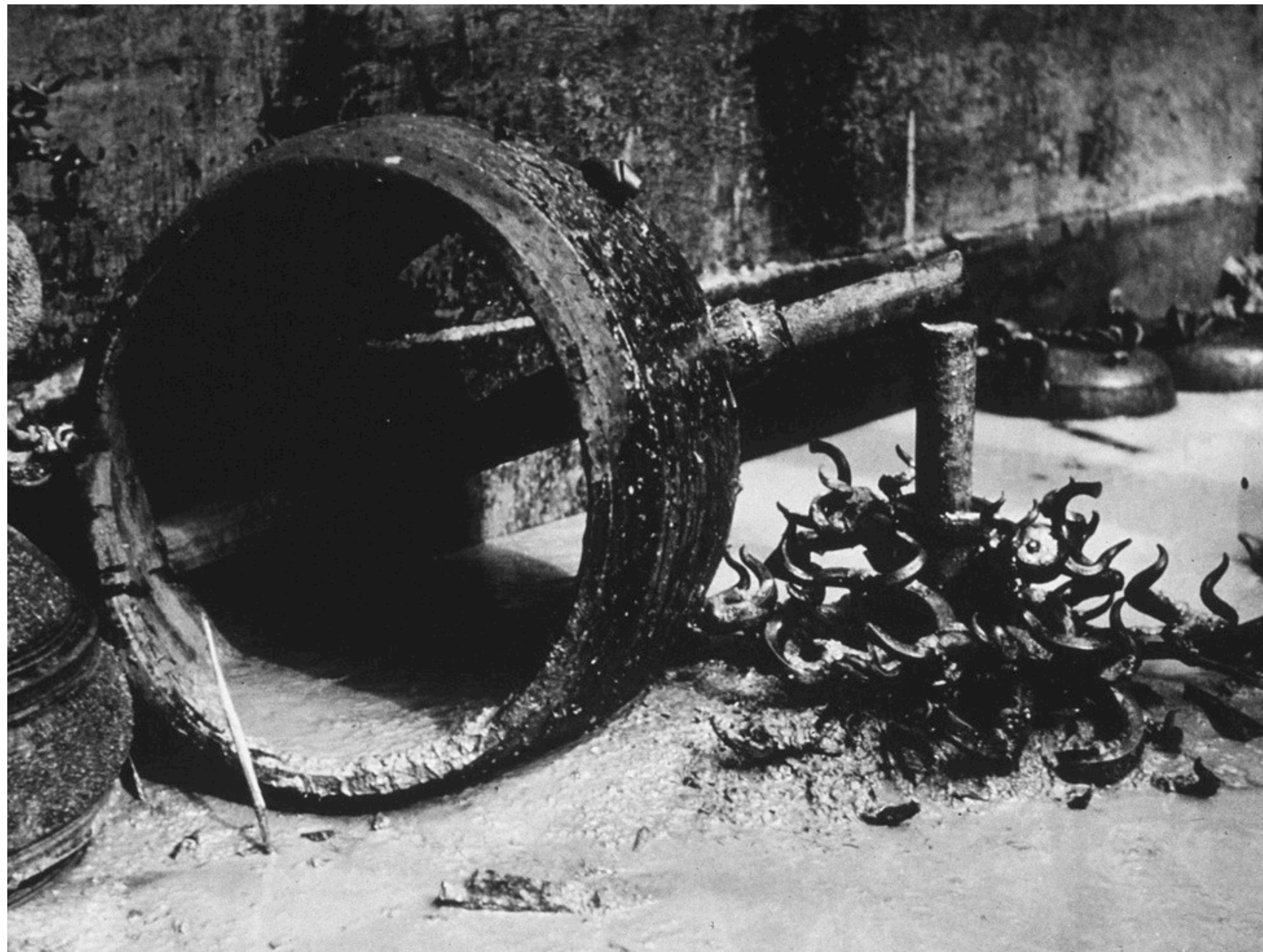

























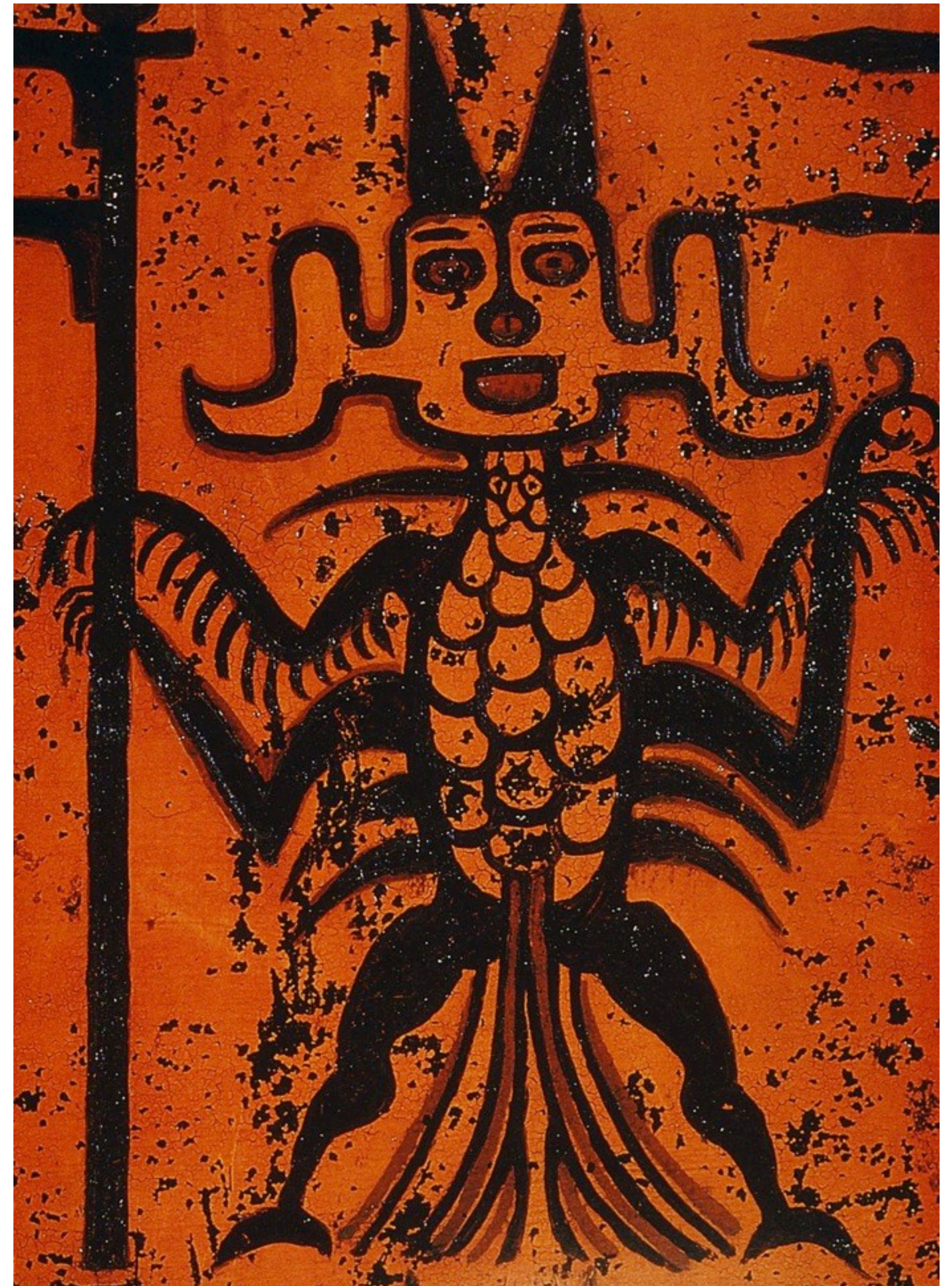
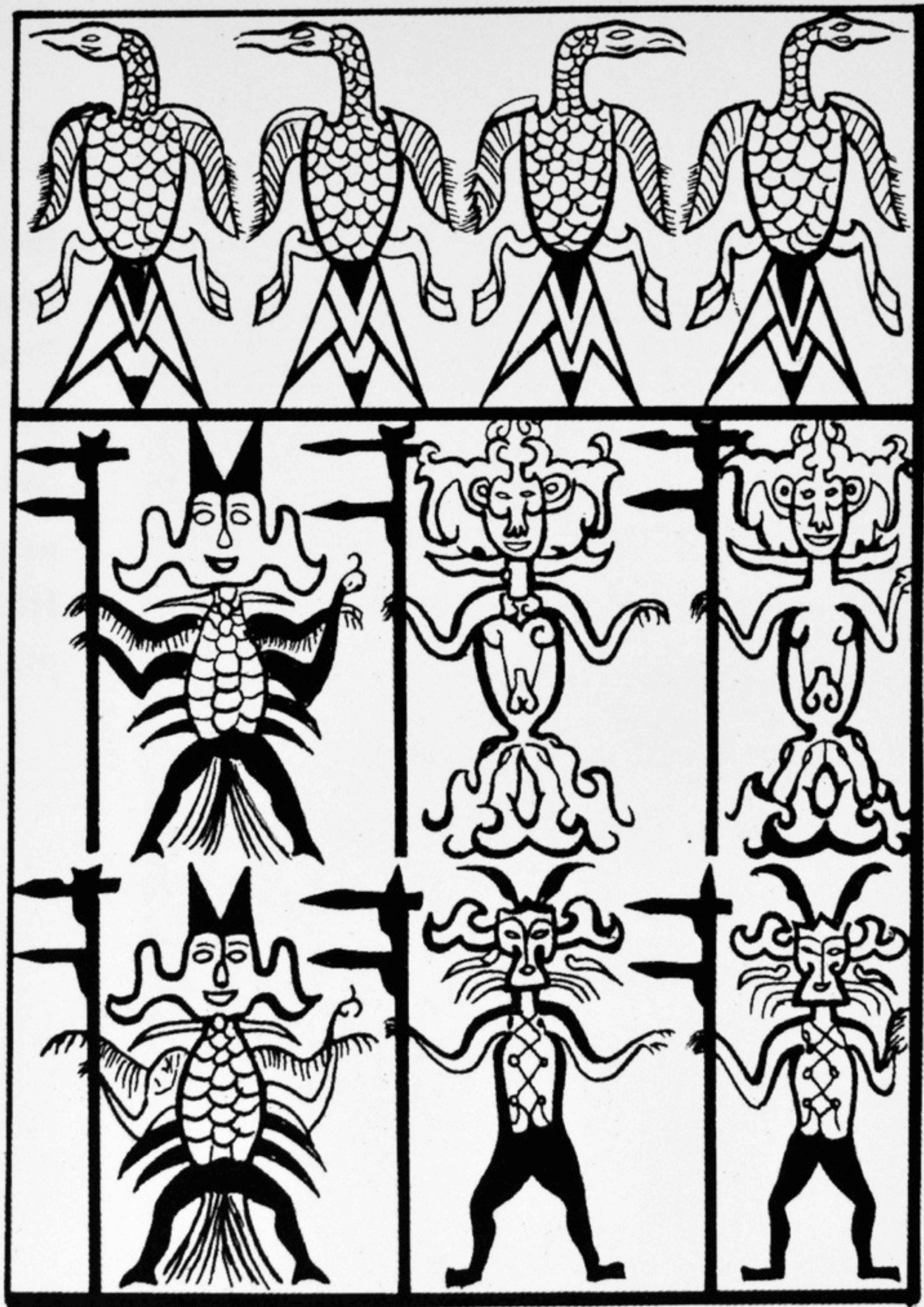



*Painted lacquer coffin*  
From Chu capital area in Hubei (Baoshan site)  
Warring States period, 316 BCE





From Chu capital area in Hubei (Mashan site)  
Warring States period, c. 300 BCE

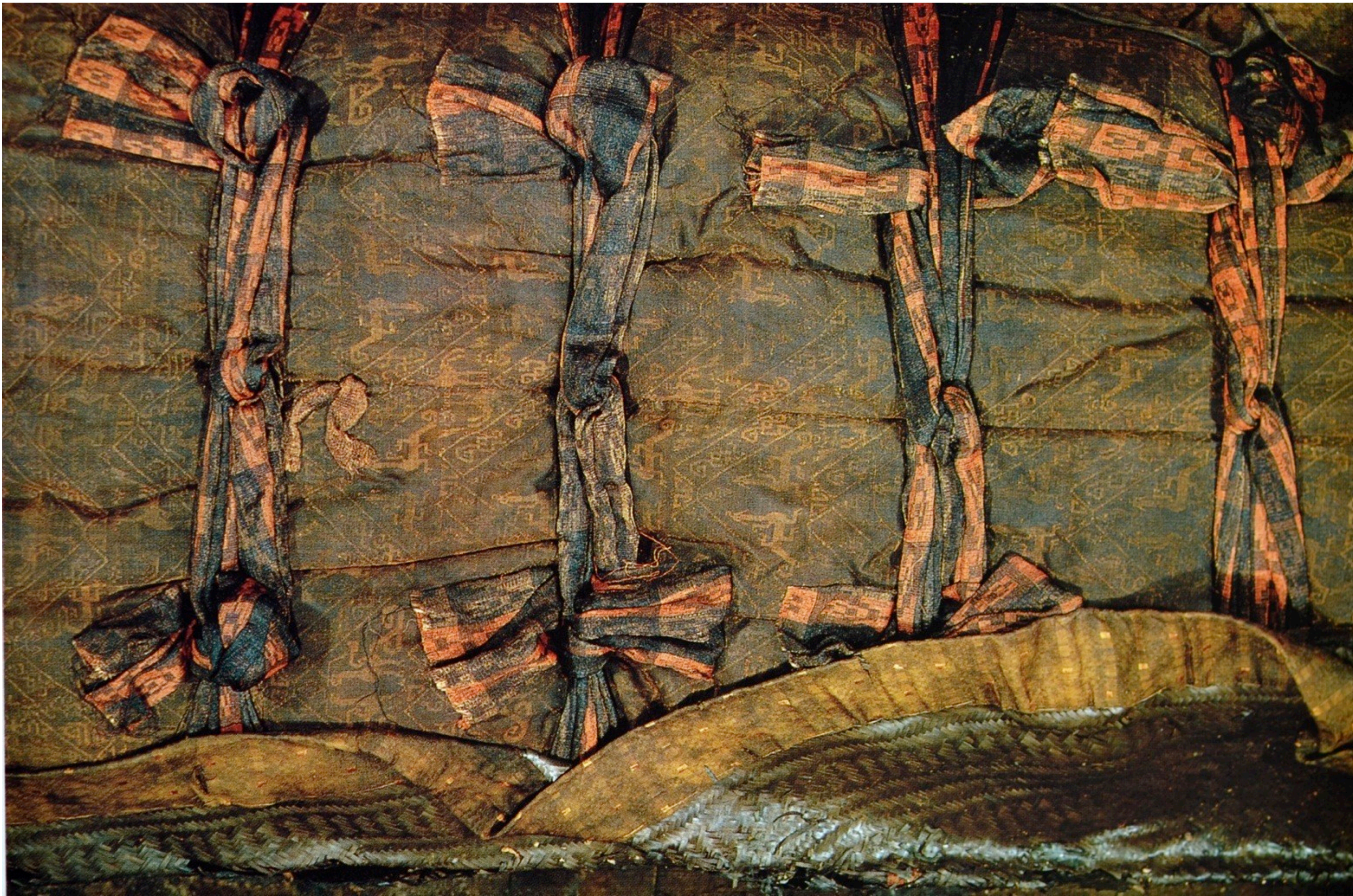

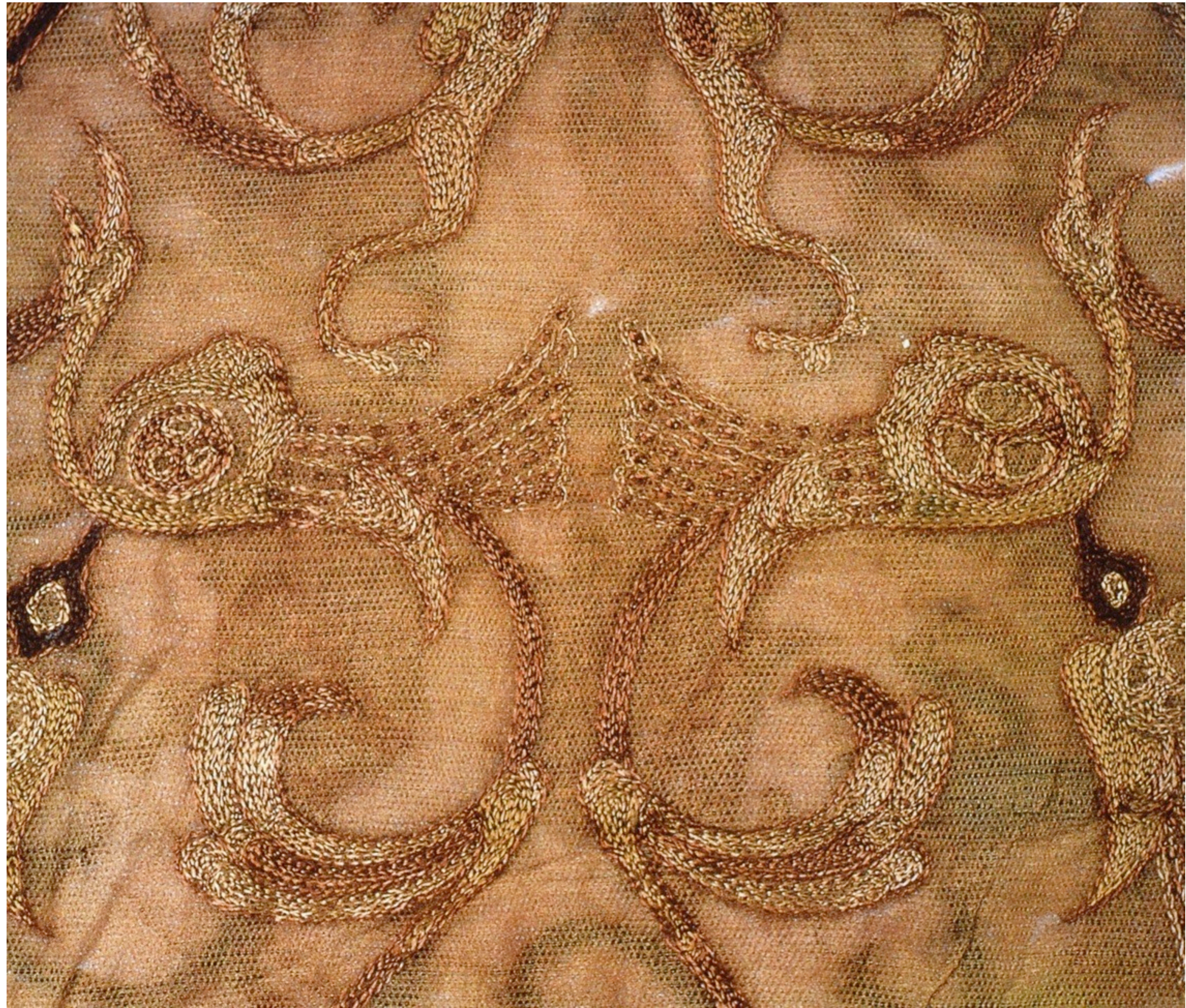







*Ink paintings on silk*  
From Chu tombs at Changsha (Hunan)  
Warring States period, 3rd century BCE



